

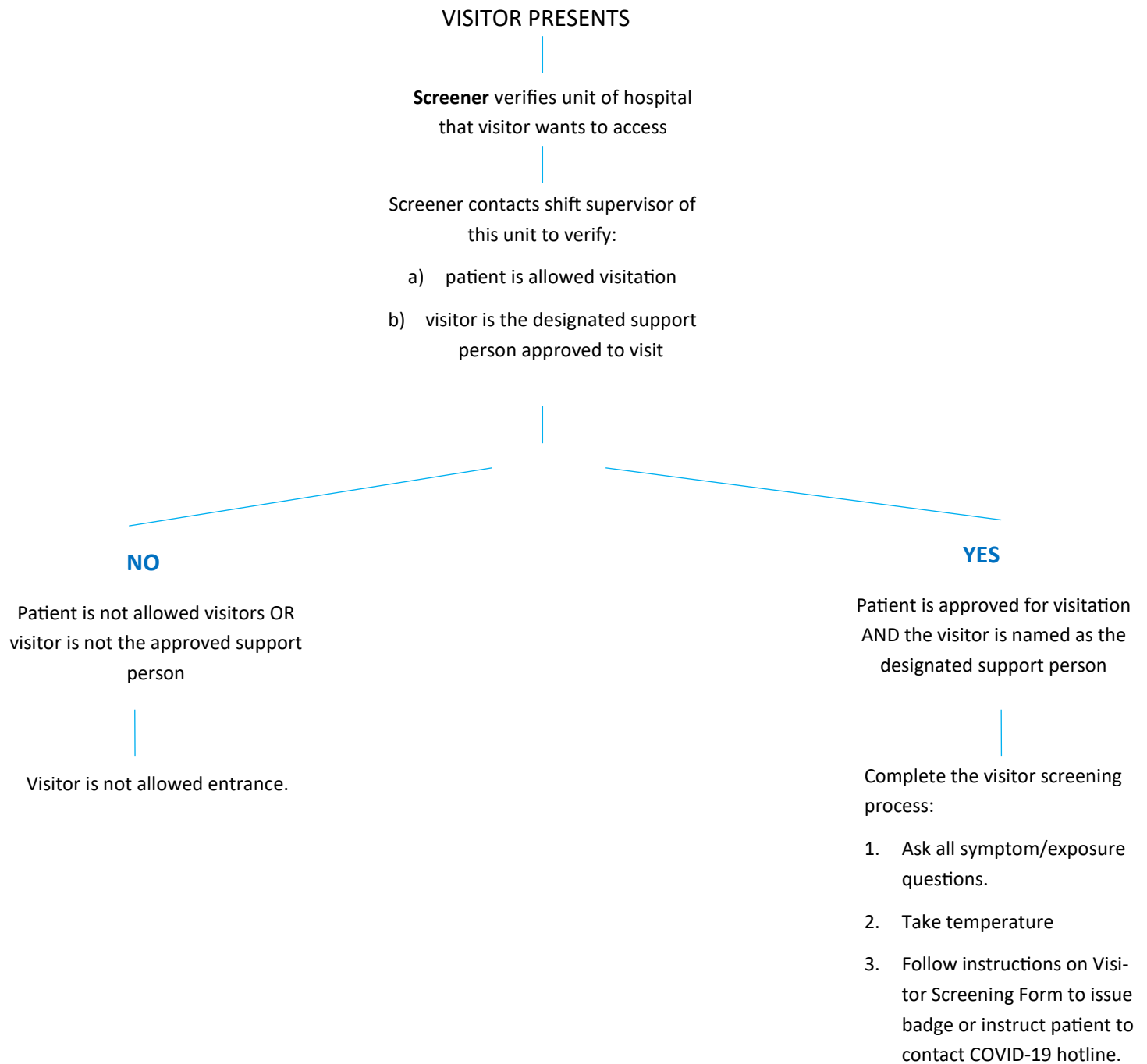

CURRENT COVID-19 Guidance - last updated March 22, 2020

Guidance for VISITORS Presenting to HOSPITALS



CURRENT COVID-19 Guidance - last updated March 22, 2020

Guidance for VISITORS Presenting to HOSPITALS

NO visitors are allowed for the patient unless they fit one of the following exceptions:

- Birthing Center patients may have one dedicated support person
- Pediatric/NICU patients may have one parent/guardian at a time
- Patients with behavioral health, developmental delays or altered mental status for whom a family member or caregiver is integral to their care or safety may have one dedicated support person
- Patients in the Emergency Department may have one dedicated support person
- Patients at end-of-life may have one dedicated support person
- Other considerations made on a case-by-case basis when essential to ensure the emotional well-being and care of the patient. The house supervisor would clear this.

Visitors who are permitted must:

- Be over the age of 18.
- Pass a COVID-19 screening
- Remain in the patient's room for duration of visit with no access to other areas in the hospital (i.e. cafeteria, waiting rooms)
- Not enter the room during nasopharyngeal (NP) specimen collection or aerosol-generating procedures
- Perform hand hygiene at point of screening and upon entry/exit of the patient's room.
- Notify the clinical care team if they develop signs or symptoms of illness during visit.

MHC Shift Supervisors

ER 65835
PCU 65807
SD ICU 65811
Medical 65800
Surgical 65820
ICU- 65826
OB/Peds/SCN 64974

HH Shift Supervisors

ARC 35541
Medical 35558
IMCU 35880
ICU 35328
North 35581
Ortho 35150
OBS 36300
ER 35609

St. Joseph Shift Supervisor

55426